



Anáhuac
México

Fact Sheet

Full Legal Name of the Institution

Anáhuac México University

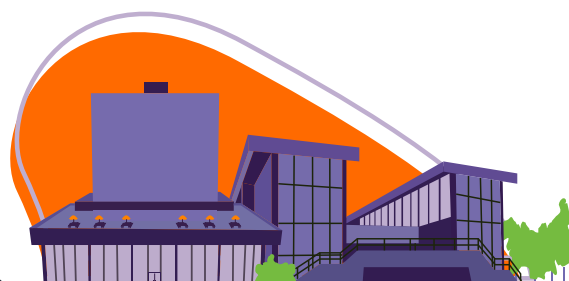

Type of University

Private Catholic



Head of Institution

Ph.D. Cipriano Sánchez García, L.C.

Mission

To contribute to the integral formation of leaders of positive action and institutionally promote the development of individuals and society, inspired by the values of Christian humanism

(Strategic Planning 2020-2024)

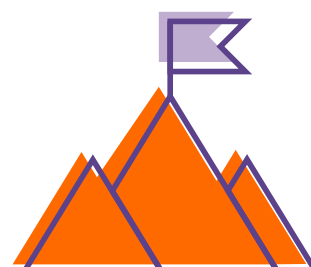

Motto

VINCE IN BONO MALUM,
"Overcome evil with good"

Website

<https://www.anahuac.mx/mexico/>



Internationalization Director

Patricia Eugenia Ruiz Ortega
patricia.ruiz@anahuac.mx

North Campus:

Av. Universidad Anáhuac 46, col. Lomas Anáhuac
Huixquilucan, Estado de México, C.P. 52786
Telephone number: +52 55 56 27 02 10

South Campus:

Av. de los Tanques 865, col. Torres de Potrero,
Ciudad de México, Álvaro Obregón, C.P. 01840
Telephone number: +52 55 56 28 88 00



Coordinator of
Equivalencies and
Transmission of Academic
Transcripts

IVETTE OROZCO SORIA

ivorozco@anahuac.mx

Phone North Campus:+52 55 56 27 02 10 ext. 7055

Phone South Campus:+52 55 56 28 88 00 ext. 785

Outgoing Exchange
Coordinator

RENATA ORTIZ URBINA

renata.ortizur@anahuac.mx

Phone North Campus:+52 55 56 27 02 10 ext. 7153

Phone South Campus:+52 55 56 28 88 00 ext. 837

Incoming Exchange
Coordinator

DENISSE GALLEGOS RODRÍGUEZ

denisse.gallegos@anahuac.mx

Phone North Campus:+52 55 56 27 02 10 ext. 7941

Phone South Campus:+52 55 56 28 88 00 ext. 480

Incoming Advisor

MAYERLINE VERDUZCO HERRERA

m.verduzcohe@anahuac.mx

Phone North Campus:+52 55 56 27 02 10 ext. 7397

Phone South Campus:+52 55 56 28 88 00 ext. 436

Nominations: incoming.mexico@anahuac.mx

Short-Term Programs
Coordinator

PAULINA GONZÁLEZ ARAIZA

paulina.gonzalezar@anahuac.mx

Phone North Campus:+52 55 56 27 02 10 ext. 8501

Phone South Campus:+52 55 56 28 88 00 ext. 546



Social Media



@AnahuacGlobal

**Nomination and
application deadlines**

Fall semester

(August – mid-December)

nominations: may 30th

applications: june 30th



Spring semester

(January – end of May)

nominations: october 30th

applications: november 30th



Summer

(Month of March)

nominations and applications:
march

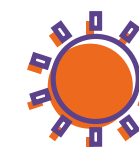

Types of exchange

By slot exchange:

When there is an agreement with your university and it does not indicate payment of tuition fees:

- Slots per term (semester – summer session):
 - Two for North Campus
 - Two for South Campus
- If our agreement indicates a specified number of slots, the provisions of said agreement will be respected.

Study abroad without an agreement:

If there is no cooperation agreement with your university, the following tuition fees will be payable:

Cost per semester:

- \$2,900 USD for any other program
- \$3,300 USD for Gastronomy and Medicine

Costs are expressed in USD for reference, using a fixed exchange rate of 18 Mexican pesos (MXN) to the dollar. Payment will be made in MXN at the established rate of \$59,400.00 MXN for Gastronomy and Medicine and \$52,200.00 MXN for any other program.

Study Abroad with an agreement:

If there is an agreement with your university and it does indicate payment of tuition fees.

For universities with an agreement of this type, a 20% discount will be applied to the Study Abroad fees.

Consortia and associations:

- CONAHEC and SUMA:
The number of slots granted will be as stipulated in the calls for applications of each consortium or association. Applications must be made directly on the platforms of said consortia or associations.
- ODUICAL, PROCAI, eMOVIES and the *Alianza del Pacífico*:
Maximum of two slots for each of our campuses (four in total) per university affiliated with the consortium or association, with a maximum of 20 students per consortium or association.

Important: In the event there are more candidates than the slots allocated, please send the nominations as “EXTRA”. Additional students may be accepted reciprocally based on the total availability of spaces. In this case, the choice of campus is at the discretion of Anáhuac México University.

In all cases, nominations must be equally distributed between our two campuses.



Application Process:

1. The home university sends the nomination via e-mail with the following information:
 - Home country
 - Home city
 - Home university
 - Full name
 - Academic level of the nominee: Undergraduate, Master's or Doctoral degree
 - Area of study at home university
 - Date of birth
 - Exchange mode: online or on-site
 - Campus to be visited: North or South (only in on-site exchange)
 - Exchange term: semester, summer, year or quarters (quarters for graduate programs only)
 - Platform or Consortium (only if applicable): Americarum Mobilitas, eMOVIES, SUMA, PROCAI or the Pacific Alliance
 - Student e-mail

For virtual exchanges on ODUICAL and eMOVIES:

- Courses to which the student is applying

2. Each student will receive an e-mail with:

- A link to the exchange application
- Exchange release letter

Students must click on the link, complete the exchange application and upload the following documents:

- Exchange release letter
- Valid passport
- Academic transcript

3. Acceptance letters will be sent by e-mail within two weeks of successful submission of the application and requested documents. With this document, students will be able to apply for their student visa if necessary.

Exchange fee:

A MANDATORY EXCHANGE PROGRAM FEE of \$137 dollars (USD)¹ for on-site exchanges and \$35 dollars (USD) for online exchanges will be applied for administrative procedures, which must be paid during the first week of classes to complete the registration process as an exchange student and be activated in the university's systems.

Costs are updated annually every January based on the inflation rate in Mexico.

¹Costs are expressed in USD for reference, using a fixed exchange rate of 18 Mexican pesos (MXN) to the dollar. Payment will be made in MXN at the established rate of \$2,460.00 MXN for on-site exchanges and \$630.00 MXN for online exchanges.

Languages
of instruction
Spanish/English





Language Requirements

Mandatory Spanish language B2 certificate:

- For non-Spanish-speaking students

English language B2 certificate:

- For students who want to take courses in English

All non-Spanish-speaking students will take a free Spanish placement exam and must enroll in a mandatory Spanish course during their exchange for six academic credit hours (96 hours total).

For exceptions in Spanish levels lower than B2, write to incoming.mexico@anahuac.mx, each case will be evaluated individually.

Students may apply for exchanges of:

- A semester
- A full academic year
- A summer
- One or two quarters (for graduate programs only)
- Research visits
- Medical rotations (only for universities with a specific rotation agreement)
- 100 % online exchanges
- 100 % on-site exchanges





Admission requirements for academic exchanges:

- Have a minimum GPA of 2.9 or equivalent on their country's grading scale.
- Have no failed courses at the time of application.
- Be at least 18 years old.
- Pass the academic exchange process at their home university.

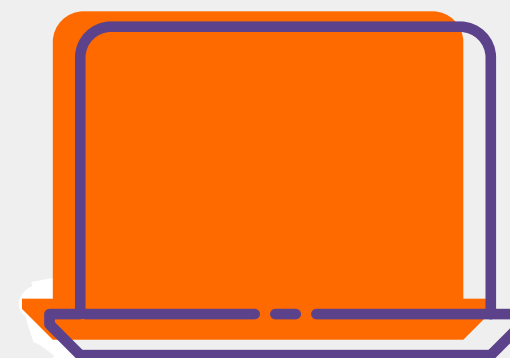

Course registration:

Students may take a minimum of 18 and a maximum of 54 Anáhuac credits.

Academic calendar

<https://www.anahuac.mx/mexico/files/calendario-universitario.pdf>

○ Courses offered:

Below is a list of the courses most frequently offered each semester
(*click on the campus you want to consult*):

North Campus

South Campus



○ Students with disabilities:

Our Accessibility for People with Disabilities Committee provides support, considering each case of students with disabilities to ensure a comfortable stay on our campuses. For further information: denisse.gallegos@anahuac.mx

○ Buddy Program:

We'll be by your side during your exchange experience!

- Monthly cultural visits
- Psychological support
- An Anáhuac student “buddy” will help you during your stay at the university



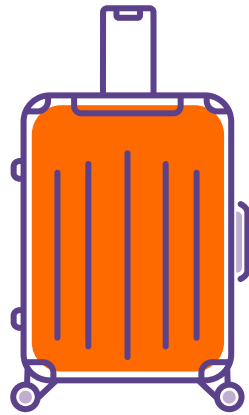

Housing

Hospedaje Anáhuac Webpage

<https://mexico.anahuac.mx/resultados-de-hospedaje>

Mattes Website

<https://mattes.mx/public/>

Student residences

For South Campus only (not administered by the University):

- Two residence halls are located less than seven minutes from our campus
- Approximate cost between \$300 and \$450 USD per month
- Places reserved for exchange students

Further information: incoming.mexico@anahuac.mx

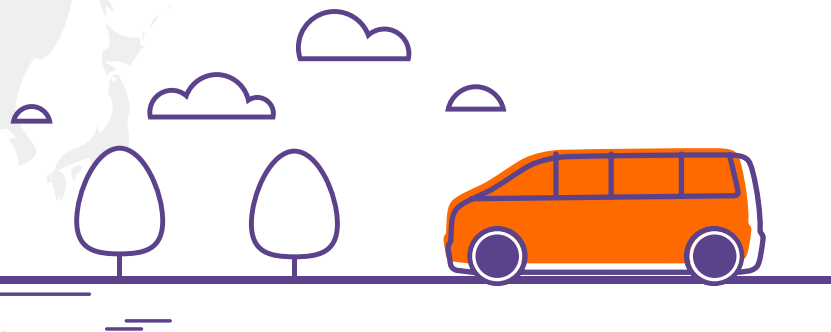

Transportation:

There are two transportation services offered by Anáhuac University:

1. Intercampus Transportation

Your connection between our campuses! (free of charge)

Schedule

2. Ruta Anáhuac

Travel from the most important points of the City to Anáhuac Mexico!

Routes, schedules and costs



○ Insurance:

a) International exchanges:

International exchange students must take out the insurance policy that Anáhuac México University indicates upon receipt of their letter of acceptance. Other insurance policies will not be accepted. For more information on insurance coverage write to incoming.mexico@anahuac.mx

b) National exchanges:

- We accept any major medical expense insurance with national coverage that covers the entire time of the exchange (IMSS or ISSSTE are not accepted).
- Students can use their university's insurance policy if it covers them in Mexico City.
- Students can use their family's insurance policy if they have one.
- If a student does not find any insurance meeting his or her needs, Anáhuac México University offers major medical expense insurance for its regular students at a cost of \$3,355.00 MXN (2025 price) per semester.

Immigration requirements:

Travel to Mexico requires a valid passport, irrespective of the duration or reason for the trip. Student visas are only necessary in some cases.

How do I know if I need a visa to travel to Mexico?

You don't need a visa if you meet the following criteria:

1. You are a citizen of any of the countries or regions for which a visa to travel to Mexico IS NOT required (check the list at the following **link**).
2. Your stay in Mexico is less than 180 days.

You do need a visa if at least one of these two criteria apply:

1. You are a citizen of any of the countries or regions for which a visa to travel to Mexico IS required (check the list at the following **link**).
2. Your stay in Mexico is longer than 180 days.

For further information:

<https://www.gob.mx/inm>



Estimated monthly cost of living

USD 800-950 per month

Grading scale

From 0 to 10, with a minimum passing grade of 6.

Assessment criteria

- Midterm exam (written or practical)
- Final exam (written, oral or practical)
- Continuous assessment (homework, assignments and class participation)





For more Information

Candidates may request a 30-minute virtual and personalized orientation by scanning the QR code below



¡Welcome
to **Anahuac**
Mexico University!

Information:

Office for Internationalization
incoming.mexico@anahuac.mx
Tel.: +52 55 56 27 02 10 ext. 8331
anahuac.mx/mexico

**Office for
Internationalization**

Positive Action Leaders